

Lea Bridge

WaterWorks Nature Reserve, Field, Centre + Unit Base
Middlesex Filter Beds & Ox Bow Island
Walthamstow & Leyton Marshes
Coppermill Fields & Underpass

www.leevalleyfilmoffice.co.uk

FILM FIXER

Rate Card

All rates are exclusive of VAT
Please see the next page for T&Cs

Rates are calculated on a case-by-case basis thus the below should be treated as an approximate guide. Shoots for studio features, HETV and major brands may be charged at higher rates.

T: 020 3904 4545
E: info@leevalleyfilmoffice.co.uk

Crew size	Admin fee	Location fee	Returnable damage deposit
Students, Micro-budget Indies	£25	1 - 6 HOURS: £0	Deposits may be requested for large scale shoots including those with contentious content, drones, large props, stunts, vehicle access, in/on water etc. Calculated on a case-by-case basis
		6 - 12 HOURS: £50	
1 - 5	£140	1 - 2 HOURS: £100 per hour	
		3 - 6 HOURS: £90 per hour	
		7 - 12 HOURS: £85 per hour	
6 - 15	£150	1 - 3 HOURS: £300	
		3 - 6 HOURS: £500 - £750	
		6 - 12 HOURS: £750 - £1,250	
16 - 50	£200	1 - 6 HOURS: £1,000 - £1,500	
		6 - 12 HOURS: £1,250 - £2,500	
51 +	£300	1 - 6 HOURS: £1,500 - £2,000	
		6 - 12 HOURS: £2,500 - £12,000	
WaterWorks Centre			
Centre hire (green room, toilets)	£150	HALF DAY: £400	£500
		FULL DAY: £750	
Unit base (car park)		£1,000-£3000 per day	£500

To apply, please visit
FilmApp



Rate Card Terms

- 'Crew size' should include cast, models, artists, presenters, contributors, chaperones and agency.
- Admin fees are calculated per hour of administrative time. The figures quoted are a minimum charge and may be multiplied accordingly for intensive applications. Drone shoots incur a 'double' admin fee.
- Students must provide proof to be eligible for discounted rates. "Micro-budget Indies" are classed as low or no-budget, non-commercial productions (ie. unfunded films, personal portfolios, non-profit social media shoots etc). Charities producing content in-house (without contracting an agency) may be eligible for discounts – please email your brief to obtain a quote.
- For all applications, payment must be made before the shoot. Payment can be made by card online, or by BACS with proof of payment or remittance. Please be aware that some charges may still apply to cancelled applications if already processed.
- We require Public Liability Insurance with a minimum cover of £5 million in order to gain a licence to shoot and £10 million for shoots using drones, special effects or stunts.
- Security deposits may be requested for large-scale shoots. If terms and conditions are not adhered to, the security deposit may not be returned.
- Additional terms and conditions may be introduced by Lee Valley Regional Park Authority for large scale shoots or when further requests are able to be implemented.

Green Rooms & Toilets

The **WaterWorks Centre** is the only venue in the area managed by Lee Valley which is available to hire for green room space and toilets. Please note the Ice Centre will be closed from June 2021 to October 2022 for redevelopment, thus the **Ice Centre and car park are completely unavailable**.

Parking

Crew cars and transit vans are welcome to park in the WaterWorks car park for free. Any technical or facilities vehicles (including winnebagos and Lutons) must arrange parking via Lee Valley Film Office. Please ensure crews check the car park opening and closing times in advance.

Please note the Coppermill Fields car park was permanently closed in June 2021.



Ice Centre –
*unavailable until
October 2022*

**Ox Bow
Island**
p6

**Leyton
Marsh**
p7

**Walthamstow
Marshes**
p8-10

**Walthamstow
Wetlands**
London Wildlife Trust

**Coppermill Fields &
Mural Underpass**
p11-12

**Middlesex
Filter Beds**
p19-20

**Riding
Centre**

**WaterWorks
Nature Reserve**
p16-17

**WaterWorks Centre
(unit base + green room)**
p14-15

**Hackney
Marshes**
*Hackney
Film Office*

**WaterWorks Field /
Old Golf Course**
p18

North Section Map



Ice Centre –
unavailable til
October 2022

To WaterWorks,
Filter Beds etc

Lea Bridge road

Leyton Marsh

Walthamstow Marshes

Coppermill Fields

Riding Centre

Marshes entrance gate

King's Head Bridge

Ox Bow Island

Sandy Lane

South Marsh

Lammas Meadow

Aqueduct Pathway

Cattle Field

Boardwalk

A.V. Roe Arches

Great Reedbed

North Marsh

Horseshoe Thicket

Picnic Area

Horse Shoe Bridge

Coppermill Stream

Coppermill Dell

Coppermill Mural Underpass



Ox Bow Island





Leyton Marsh
Vehicle access permitted on Sandy Lane only





Walthamstow Marshes
South Marsh & Boardwalk
Vehicle access permitted on Sandy Lane only









Coppermill
Fields
Mural Underpass





Coppermill Fields



South Section Map



Lea Bridge Road

WaterWorks Centre (unit base + green room)

WaterWorks Nature Reserve

WaterWorks Field / Old Golf Course

Middlesex Filter Beds

Hackney Marshes



Restrictions: No generator or vehicle movement restrictions
Access: Combi codes required for entrance gate. Gate must be manned at all times whilst open

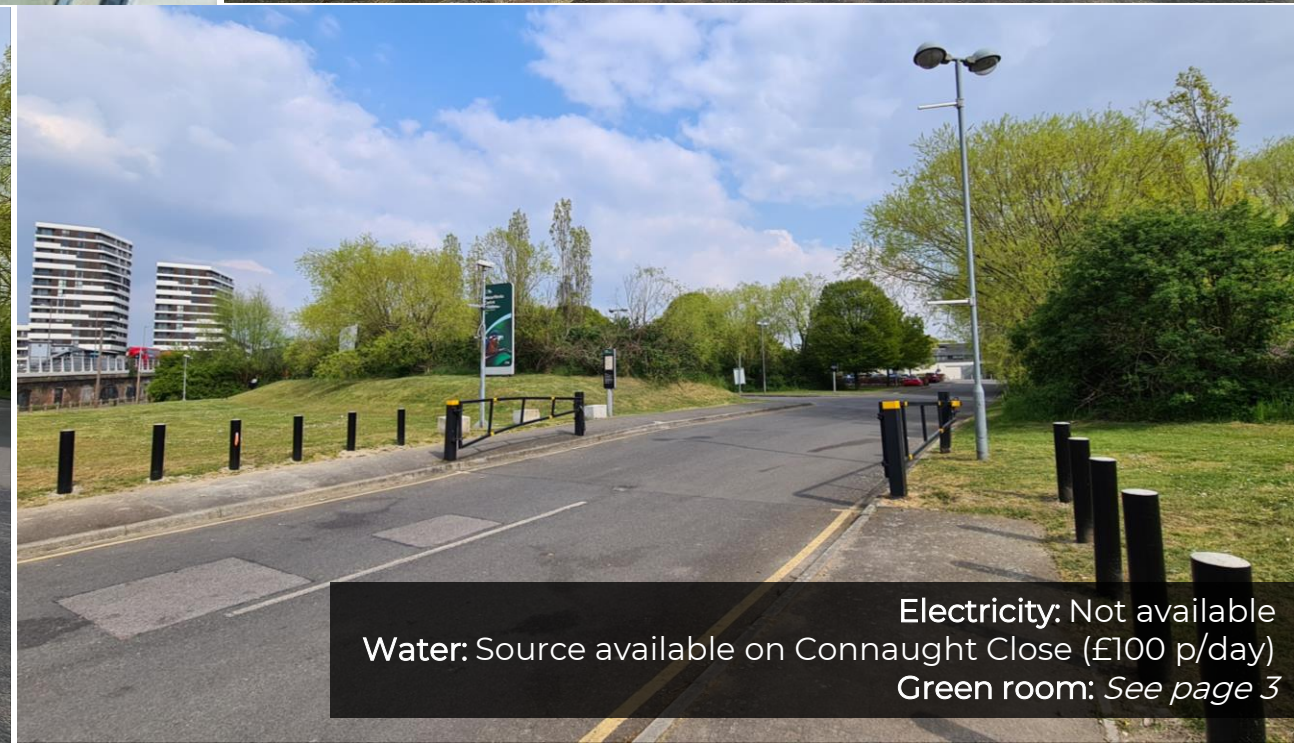

Electricity: Not available
Water: Source available on Connaught Close (£100 p/day)
Green room: See page 3

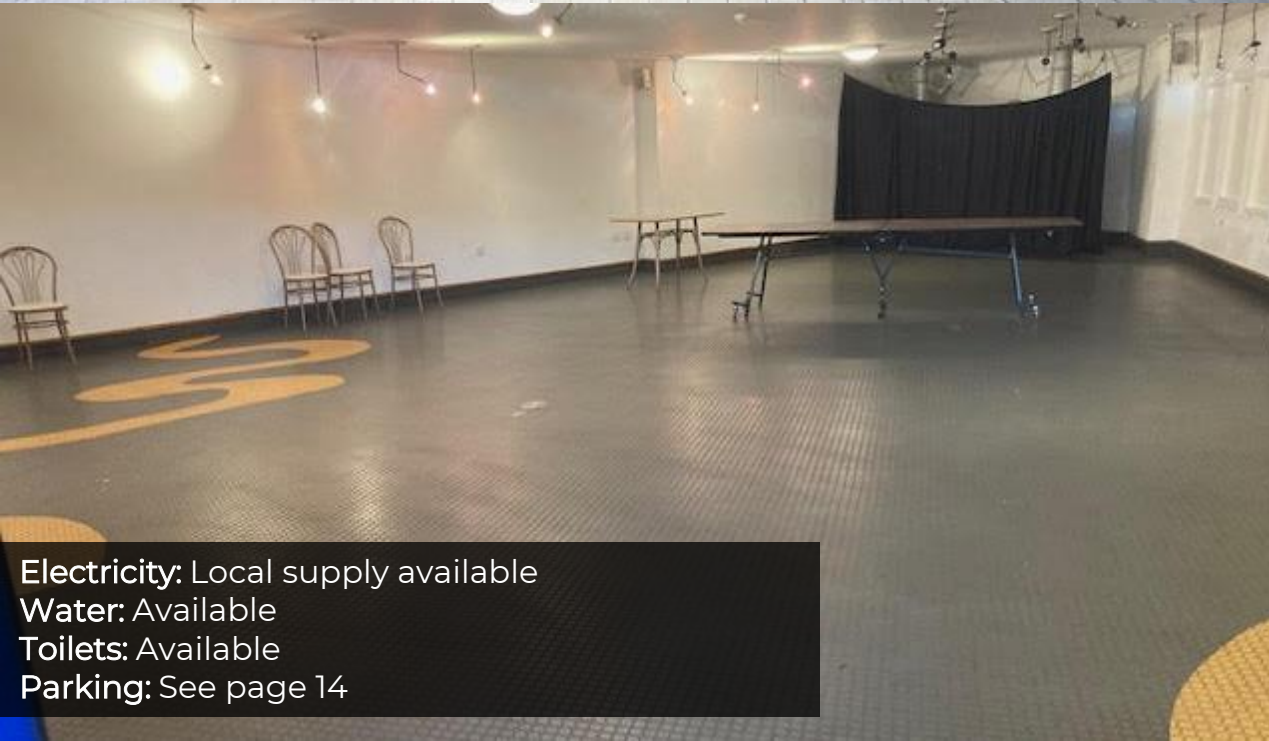

Electricity: Local supply available
Water: Available
Toilets: Available
Parking: See page 14

Tables & Chairs: Available
Access: Staff supervision required at all times
Bookings outside of 9am-5pm will be required to cover staff costs at £30 + VAT per hour



WaterWorks
Nature Reserve







WaterWorks Field / Old Golf Course

Vehicle access permitted



Middlesex Filter Beds



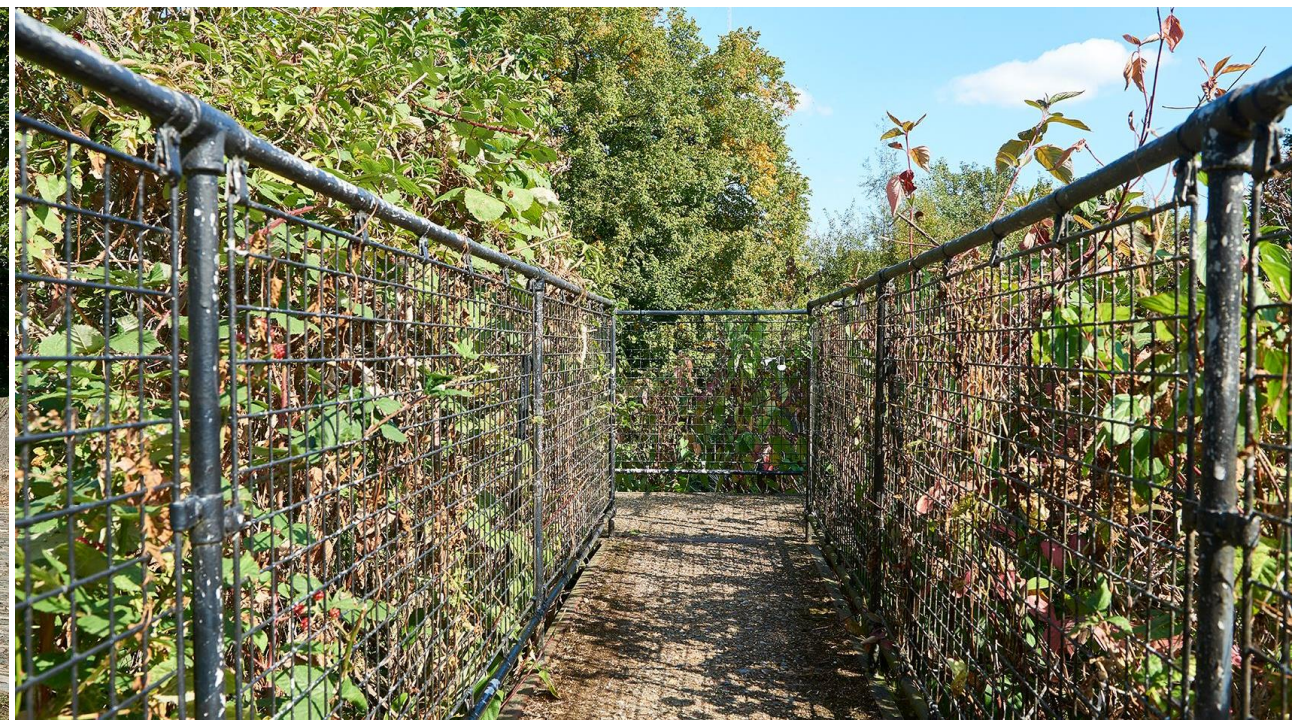



Leyton Marsh
Reserved Moorings
For information, please
contact Lee Valley
Marina, Springfield,
020 8806 1717

www.leevalleyfilmoffice.co.uk

T: 020 3904 4545

E: info@leevalleyfilmoffice.co.uk